



Ice Power -rastit

WRE Bulletin 2

Tampereen Pyrintö welcomes you to Naappila
This Final bulletin has finalized information about the competition.

Organizer:

Orienteering club Tampereen Pyrintö

Competition web page: tampereenpyrinto.fi/suunnistus/icepowerrastit24/

Event director: Sini Hurri

Course setter: Lauri Kahila

IOF Event adviser: Johan Uusimäki, FIN

Contact email: sinihurri@gmail.com

Contact telephone: +358 40 962 7548

Address: Kivimäentie 148, Orivesi

Competition schedule:

WRE Long Distance 9th of June 2024

First starts at 10 am.

Start lists will be published in the competition web page.

Classes and entry fees:

M21E, W21E

Entry fee: 38 €

In the WRE classes M/W21E, 60 competitors will be selected for both days. 55 athletes are selected based on IOF World Ranking dated 3.6.2024, and 5 more will be selected as wild cards by organizers. The wild cards can also follow the World Ranking. Competitors that are not selected in classes M/W21E are transferred to parallel classes M/W21EB according to IOF's WRE rules. Selection is made according to world ranking points dated 3th June 2024. Organizers can decide not to split the classes if the number of registered competitors is close to 60.

The start list is based on the IOF World Ranking dated 3.6.2024. The main classes and possible parallel classes are all WRE competitions.

Competition venue:

The competition is held in Naappila in Orivesi.

The event center is located in Naappila, Orivesi about 40 minutes drive from Tampere city center. The address of the arena is Kivimäentie 148, 35300 Orivesi.

Arrival via personal cars. Traffic guidance from Siitaman yhdistyksen ja Kantatie 58. Distance from parking to the competition centre is around 1 000 meters.

Guidance is set up starting from 8 o'clock 8.6.2024 until the end of competition.



Terrain and climate:

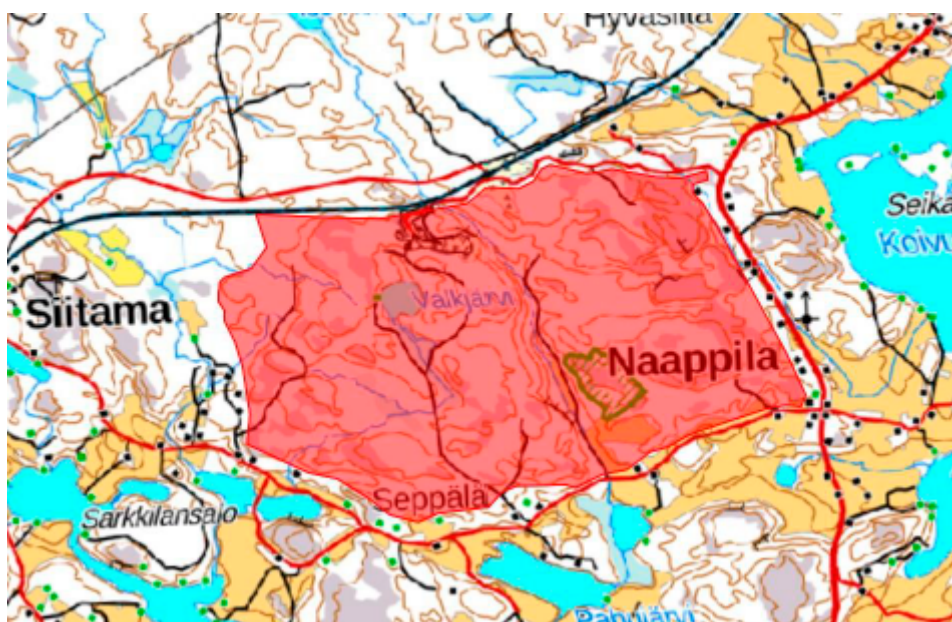

The terrain is technically demanding, featuring moderate hills (20-40 meters above the surrounding area). The predominant trees are pine and spruce. Overall, the runnability is

good, including pleasant areas of gray lichen on the ground. Normal traces of forestry work can be seen in some areas within the terrain.

The weather in southern Finland at the start of June is often moderately warm. Check the forecast for more exact information.

The competition area is located near a railway. It is strictly forbidden to enter the railway area. In addition, there are high cliffs in the competition center and parking area. Going and climbing on them is strictly prohibited.

Forbidden areas:

There are some small out-of-bounds areas in the terrain which are marked with an out of bounds tape. Due to their small size, these are not indicated on the competition map.

Competition number:

In this competition, competition numbers will be used. Competition numbers are available near the competition office (info) in the competition center. Competitors must have their own safety pins for attaching the number.

Warm up:

Competitors may use Kivimäentie and the road leading to the start for warm-up. Be careful with traffic.

Courses:

Map scale: 1:15 000, Contour interval 5 m

Estimated winning times: 85 minutes

Start 1: distance to start 1300 m.

Course information:

M21E1: 14,2 km, 380 m climb, 27 controls

M21E2: 12,6 km, 330 m climb, 23 controls

W21E1: 11,8 km, 290 m climb, 21 controls

W21E2: 9,6 km, 250 m climb, 18 controls

Max size for the controller description is 17 cm x 5 cm.

Drinking water available at 3 locations marked on the map/control descriptions

Start:

The competition has two starts. All WRE classes use the Start 1 (Lähtö 1). Location of the start is marked on the map below.

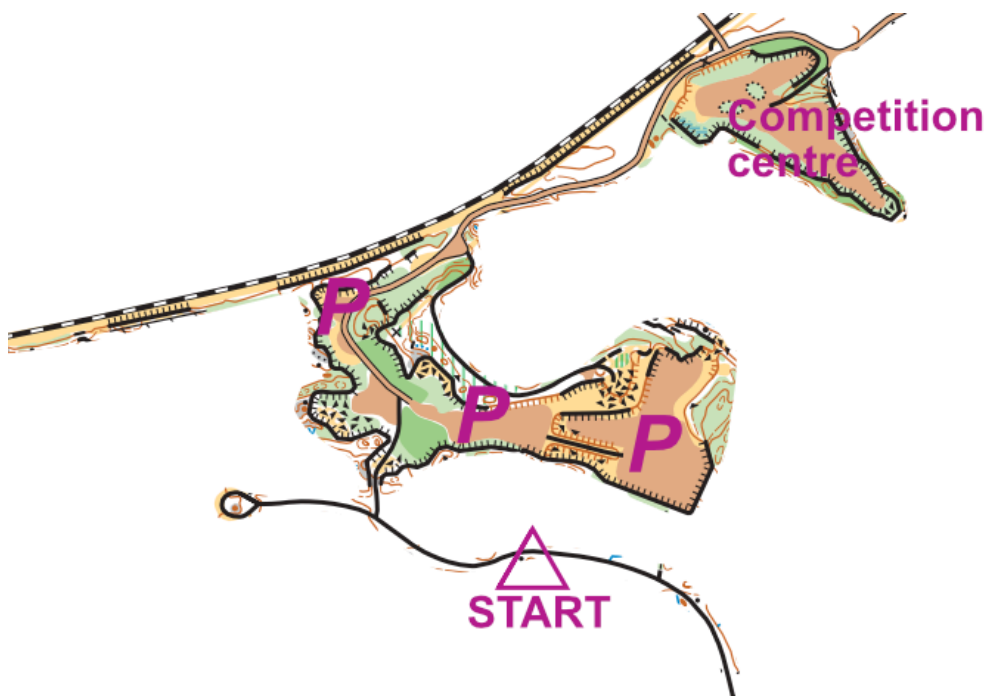

Finish:

There is a marked route from the last control to the finish. Competitors punch their Emit at the finish line (Maali). The finish time is the time when the Emit card enters the punching unit. Competitors continue along the marked path to the Emit checkout point.

All competitors must register at the finish area. This applies also to the not-finishing competitors.

Prizes:

Three competitors will be rewarded in all classes.

Rules:

This event follows the rules of the International Orienteering Federation, the Finnish Orienteering Federation and the IOF guidelines for World Ranking Events.

Spike shoes are NOT allowed to be used. Studded orienteering shoes are allowed.

EMIT punching system is used. A rental card is reserved for competitors who have not entered an Emit card number at the time of registration. Rental cards are collected from the information point for a fee of 3 euros. The fee for unreturned cards is 80 euros. Competitors who use the wrong punching card will be disqualified. The competitors are responsible for using the correct Emit card marked on the start list.

Competitors shall not use or carry telecommunication (voice or text) equipment between the start and reaching the finish in a race. GPS-enabled devices (watches etc.) can be carried provided that i) they have no telecommunication ability and ii) they are not used for navigation purposes.

However, the organizer has the right to specifically forbid the use of such equipment. The organizer may require competitors to carry a tracking device and/or a GPS data logger.

The time limit for complaints and protests is 30 min after the last finish in each category. The complaints must be made at the competition office (info).

There is no quarantine in the event. The IOF Rule 15.6 will apply: The use of either any orienteering map, or any other map, of the competition area is prohibited during the competition day until the last starting time of the day.

It is prohibited to go visit the terrain before Sunday 9 June 2024 15:00. The competition terrain can be seen in Eventor: <https://eventor.orienteering.org/Events/Show/8194>

Jury:

Jury President: Janne Salmi

Member: Siiri Silvennoinen

Member: Joonas Huila

Entries:

The deadline for entries is at midnight on 3th June 2024 through IRMA (<https://irma.suunnistusliitto.fi>).

The participants are visible in Irma

(<https://irma.suunnistusliitto.fi/irma/public/competition/entries?id=1209181&reportType=1>)

and in Eventor

(<https://eventor.orienteering.org/Events/Entries?eventId=8194&groupBy=EventClass>.)

Amount of entries on 2nd of June at 12:48 o'clock:

W21E: 14 participants (5 in eventor, 9 in Irma)

M21E: 42 participants (11 in eventor, 31 in Irma)

Non-Finnish participants without IRMA ID register via IOF Eventor (WRE classes M21, W21) <https://eventor.orienteering.org/Events/Show/8194>.

Non-Finnish participants who register for a WRE class through IOF's Eventor must pay their registration fees in euros to:

Bank account holder:

Tampereen Pyrintö suunnistusjaosto

Bank name: Tampereen Osuuspankki

Bank address: Hämeenkatu 12, 33100 Tampere

IBAN: FI54 5732 2620 1535 77

BIC: OKOYFIHH

Message: Competitor's name, Ice Power -rastit

The deadline for participation fees is 3th June 2024.

In the event of any changes to registration information, please email: keijo.viilo@gmail.com

Food:

There will be a cafeteria in the competition center offering pastries, sausages and sandwiches. Prices from 1 euros to 4 euros.

Shower and toilets:

There are toilets in the competition center. There are no showers in the event.

The nearby Säynäniemi campsite (Säynäniementie 100) offers orienteers the opportunity to use a sauna for 5 euros. The sauna ticket is redeemed at the campsite counter by showing the competition registration (Irma, Eventor). Women's sauna shift from 2 p.m. to 3:30 p.m., men's from 3:30 p.m. to 5 p.m. There is also the possibility of swimming.

Transport:

No transport offered by the organizers.

Traveling and accommodation:

There are many different types of accommodation in the Tampere area, within about a 30min drive from the competition arena.

Information about traveling to Finland, visas etc. can be found from the web page of Finland's Ministry for Foreign Affairs.

<https://um.fi/entering-finland-and-travelling-abroad>